Little Prickly Pear Creek Diversion Sites

Basin 41QJ Post Decree Administration Area

07/26/2016

Map Extend & Page Number

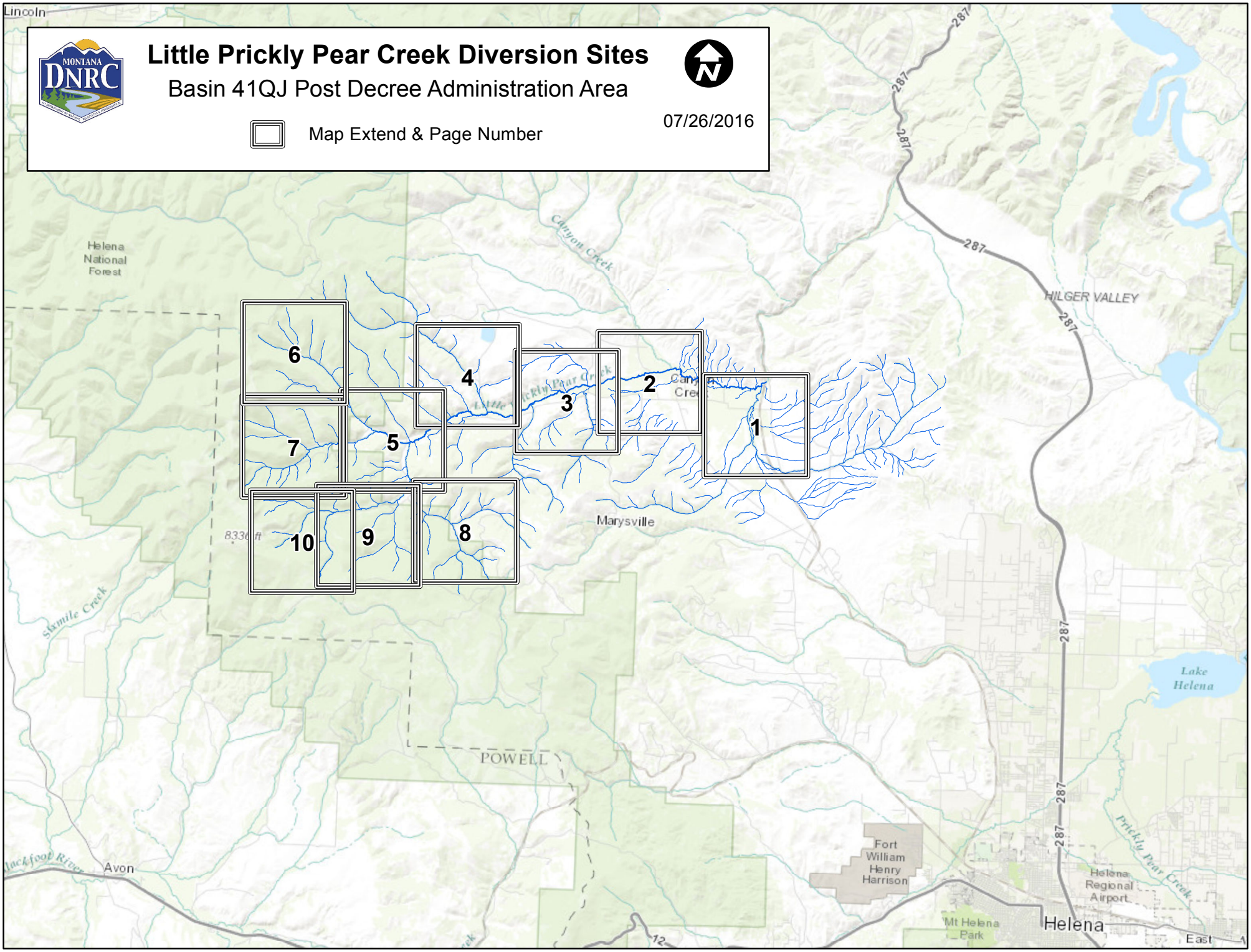

Little Prickly Pear Creek Diversion Sites

Basin 41QJ Post Decree Administration Area

- Primary Points of Diversion
- Secondary Points of Diversion
- Project Streams
- Primary Road
- Secondary Road

Aerial Photos: 2013 Color NAIP
Topographic Information: USGS 24K

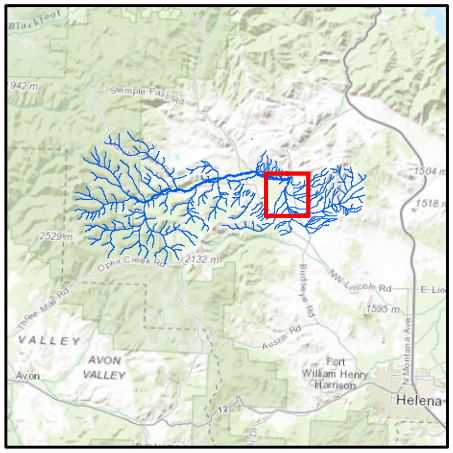

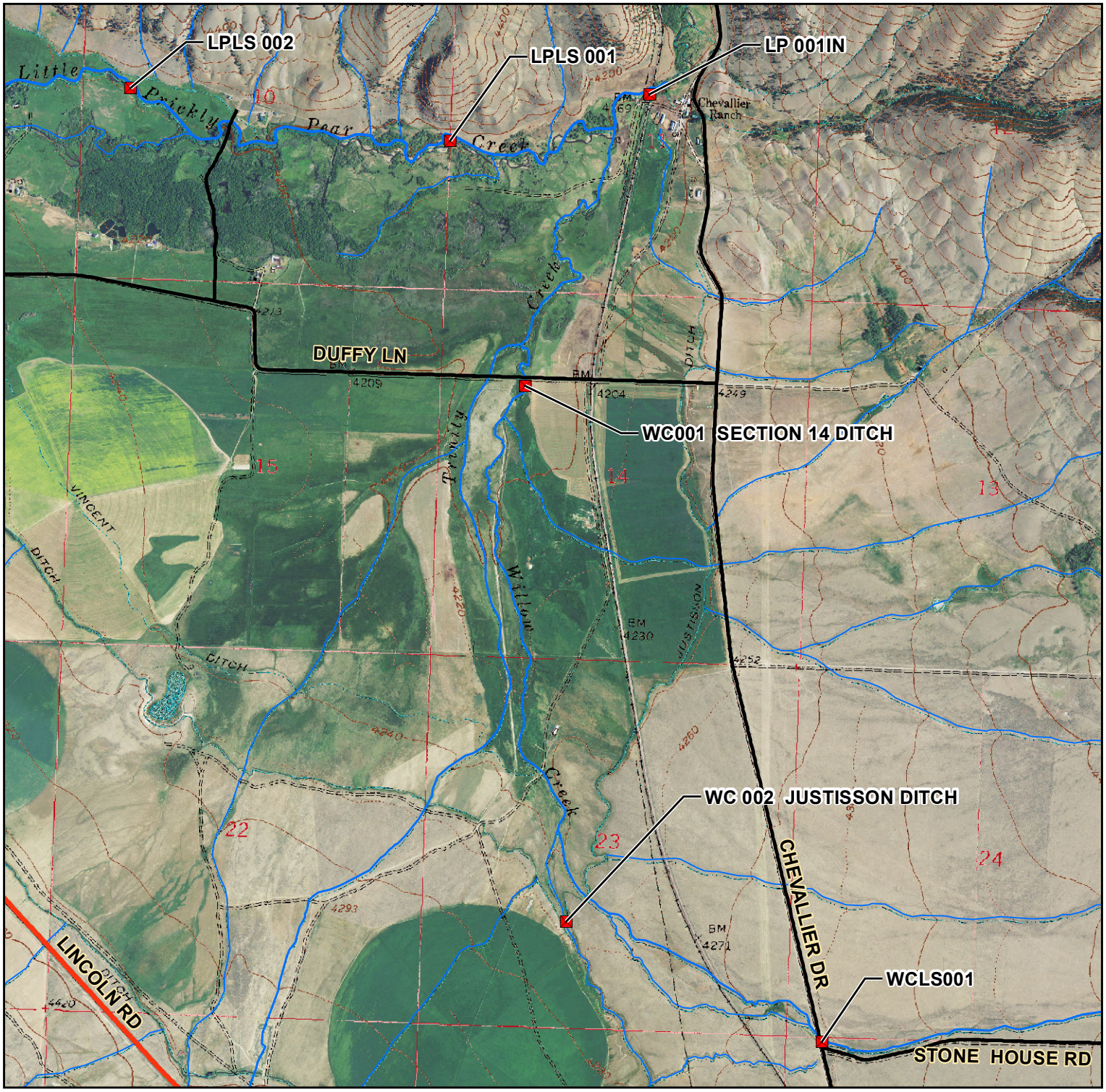

0 0.25 0.5 0.75 1 Miles

1:24,000

K. M. -- 07/26/2016

Little Prickly Pear Creek Diversion Sites

Basin 41QJ Post Decree Administration Area

- Primary Points of Diversion
- Secondary Points of Diversion
- Project Streams
- Primary Road
- Secondary Road

Aerial Photos: 2013 Color NAIP
Topographic Information: USGS 24K

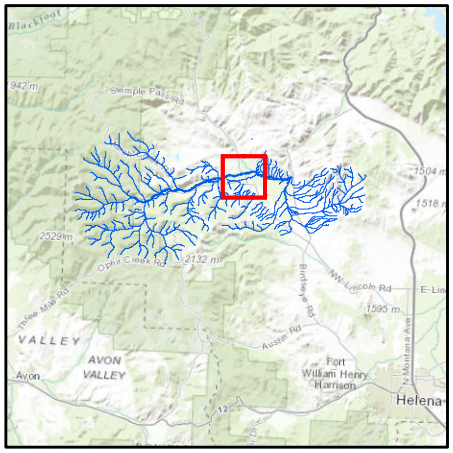

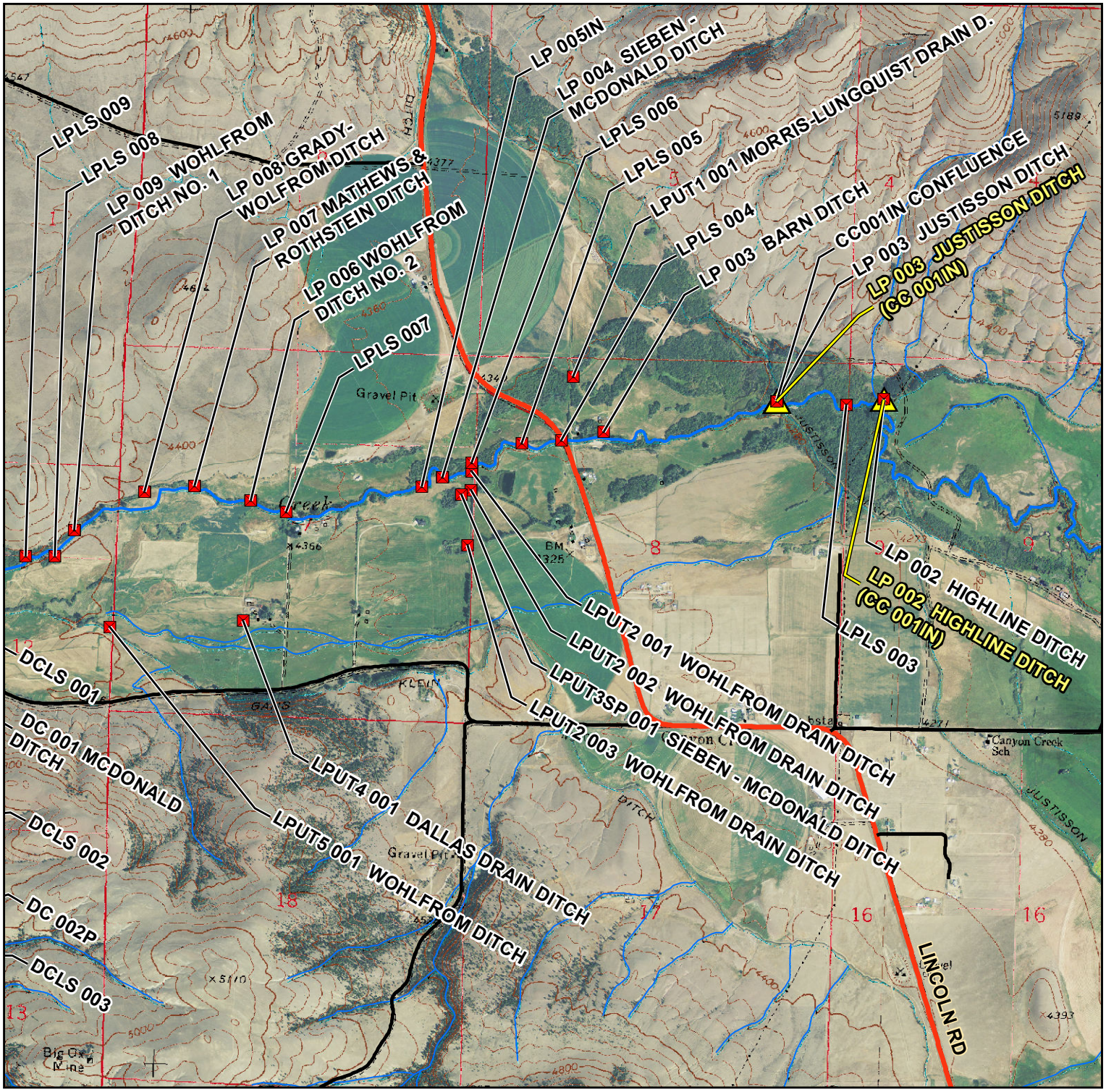

0 0.25 0.5 0.75 1 Miles

1:24,000

K. M. -- 07/26/2016

Little Prickly Pear Creek Diversion Sites

Basin 41QJ Post Decree Administration Area

- Primary Points of Diversion
- Secondary Points of Diversion
- Project Streams
- Primary Road
- Secondary Road

Aerial Photos: 2013 Color NAIP
Topographic Information: USGS 24K

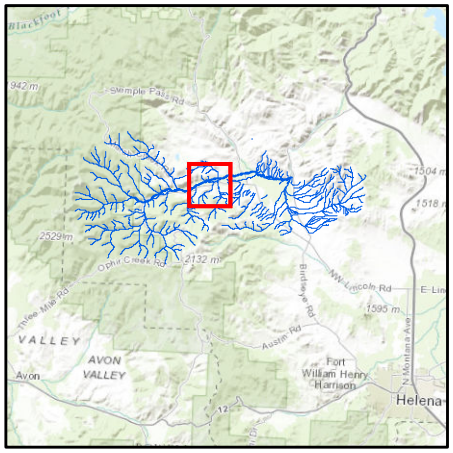

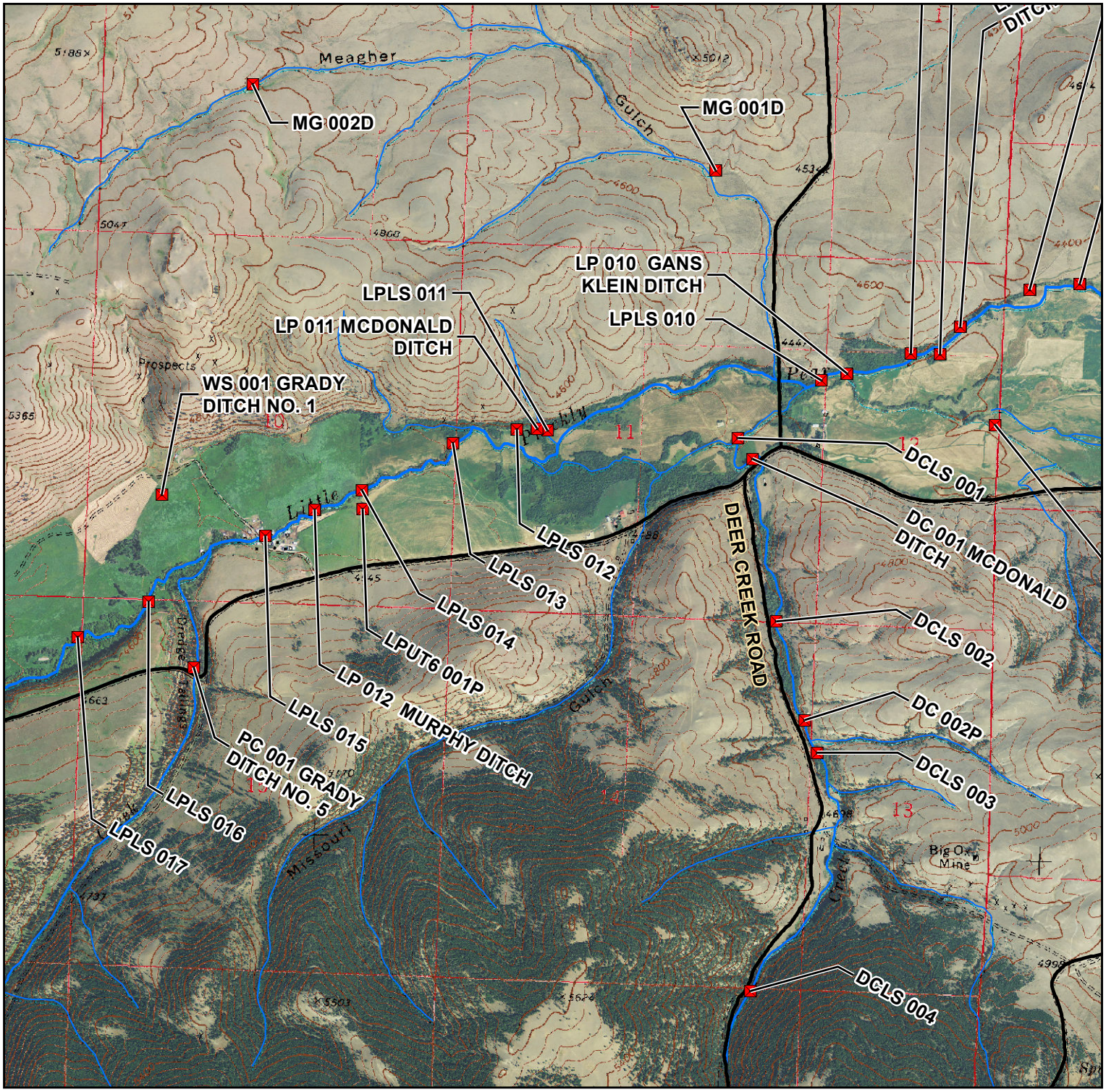

0 0.25 0.5 0.75 1 Miles

1:24,000

K. M. -- 07/26/2016

Little Prickly Pear Creek Diversion Sites

Basin 41QJ Post Decree Administration Area

- Primary Points of Diversion
- Secondary Points of Diversion
- Project Streams
- Primary Road
- Secondary Road

Aerial Photos: 2013 Color NAIP
Topographic Information: USGS 24K

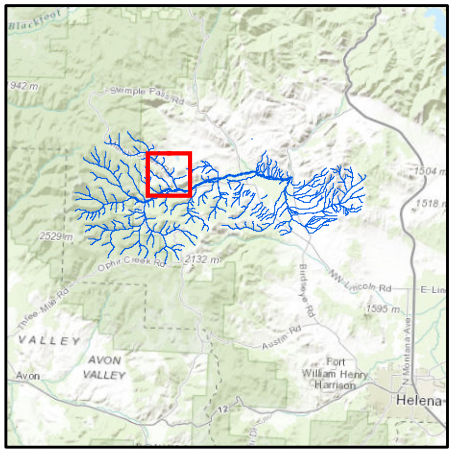

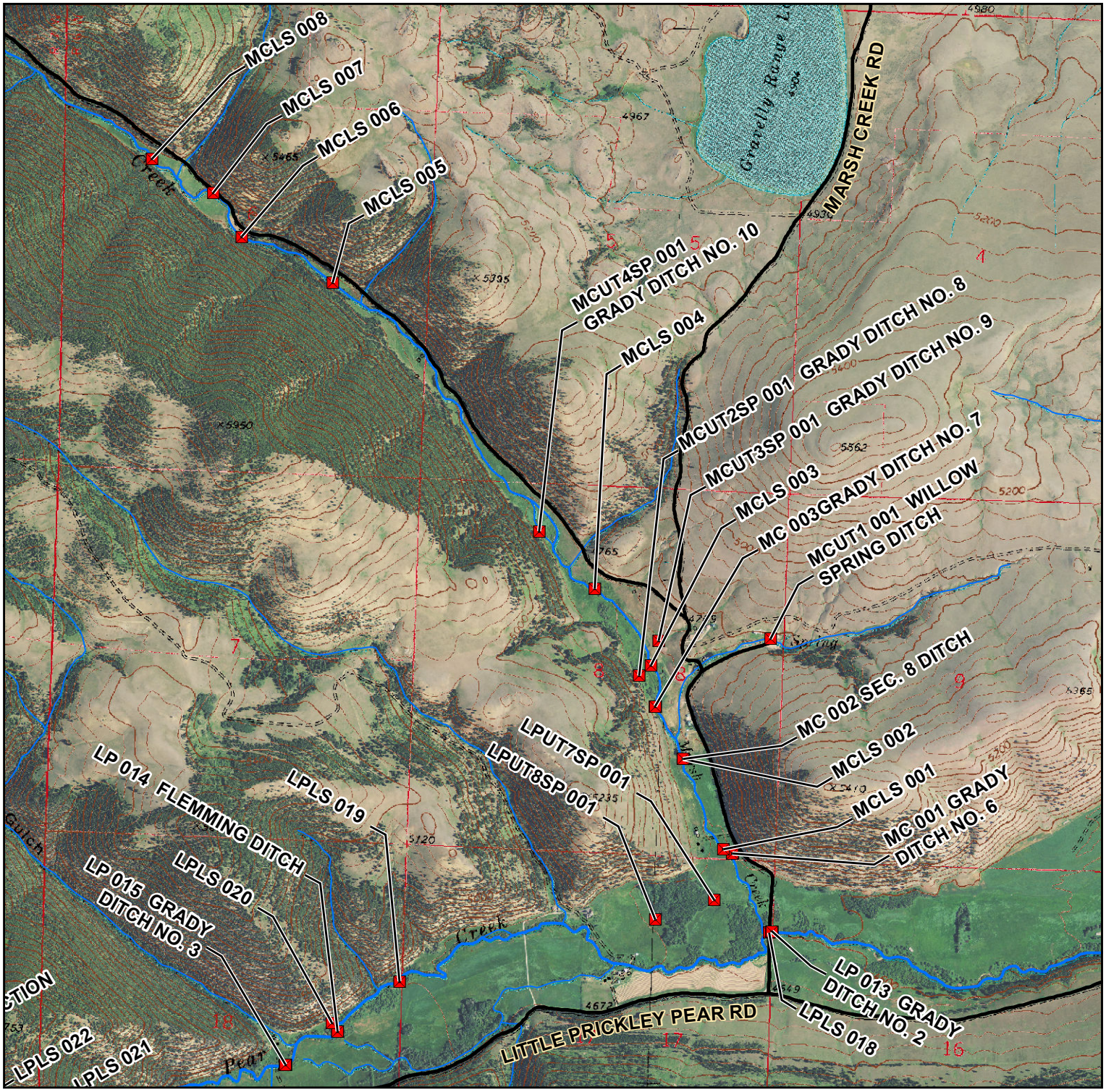

0 0.25 0.5 0.75 1 Miles

1:24,000

K. M. -- 07/26/2016

Little Prickly Pear Creek Diversion Sites

Basin 41QJ Post Decree Administration Area

- Primary Points of Diversion
- Secondary Points of Diversion
- Project Streams
- Primary Road
- Secondary Road

Aerial Photos: 2013 Color NAIP
Topographic Information: USGS 24K

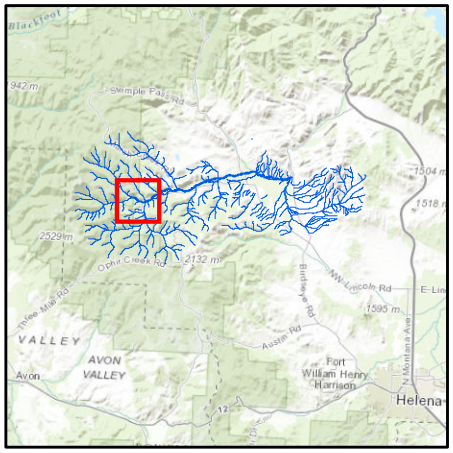

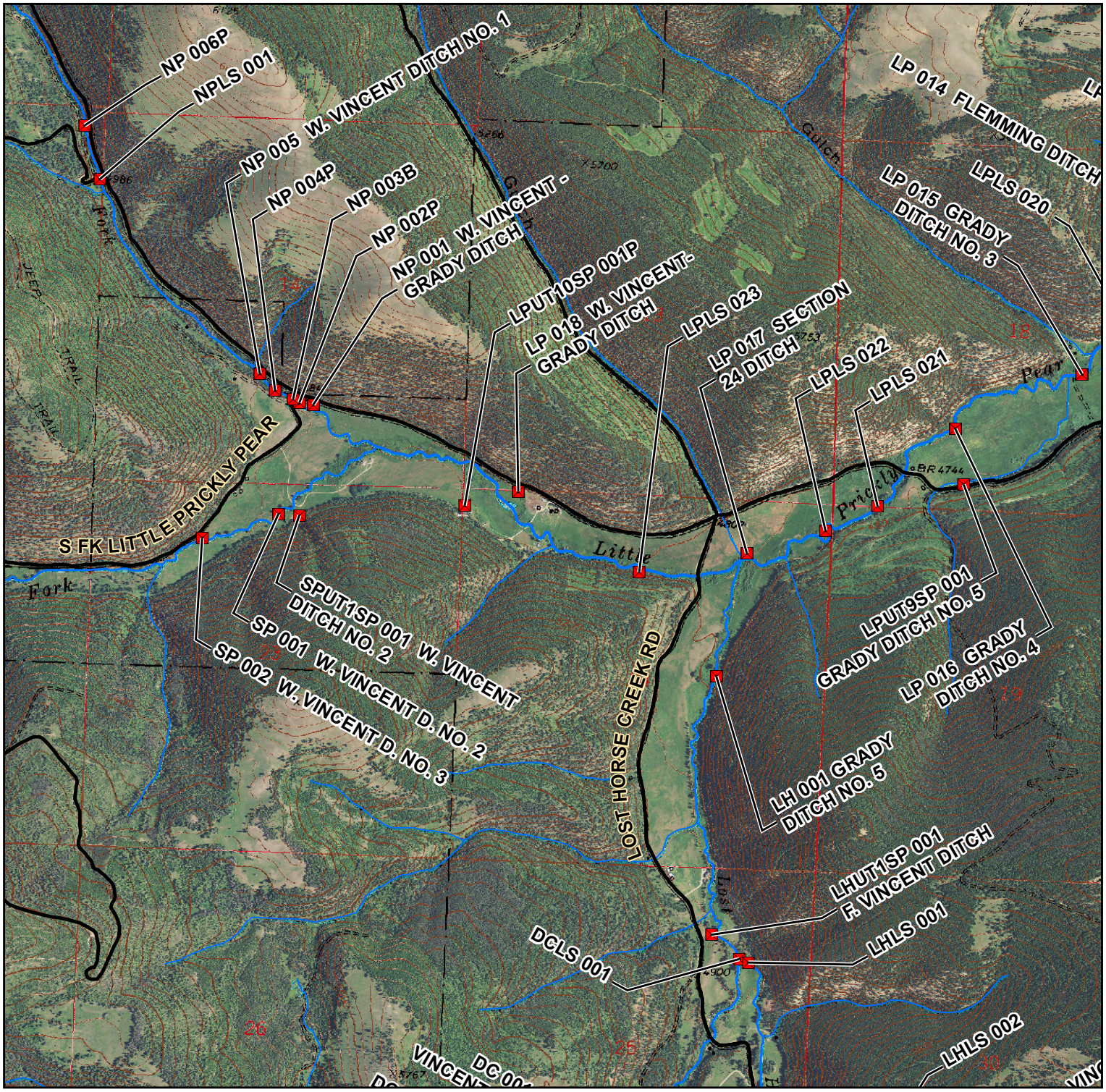

0 0.25 0.5 0.75 1 Miles

1:24,000

K. M. -- 07/26/2016

Little Prickly Pear Creek Diversion Sites

Basin 41QJ Post Decree Administration Area

- Primary Points of Diversion
- Secondary Points of Diversion
- Project Streams
- Primary Road
- Secondary Road

Aerial Photos: 2013 Color NAIP
Topographic Information: USGS 24K

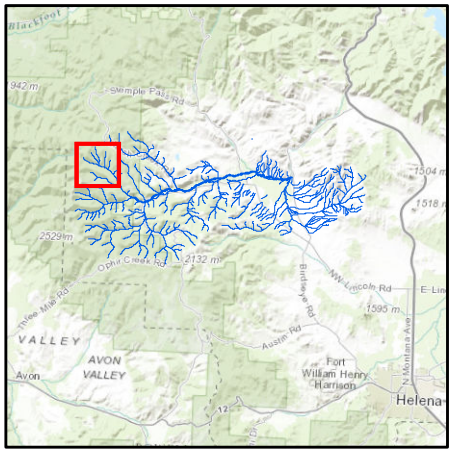

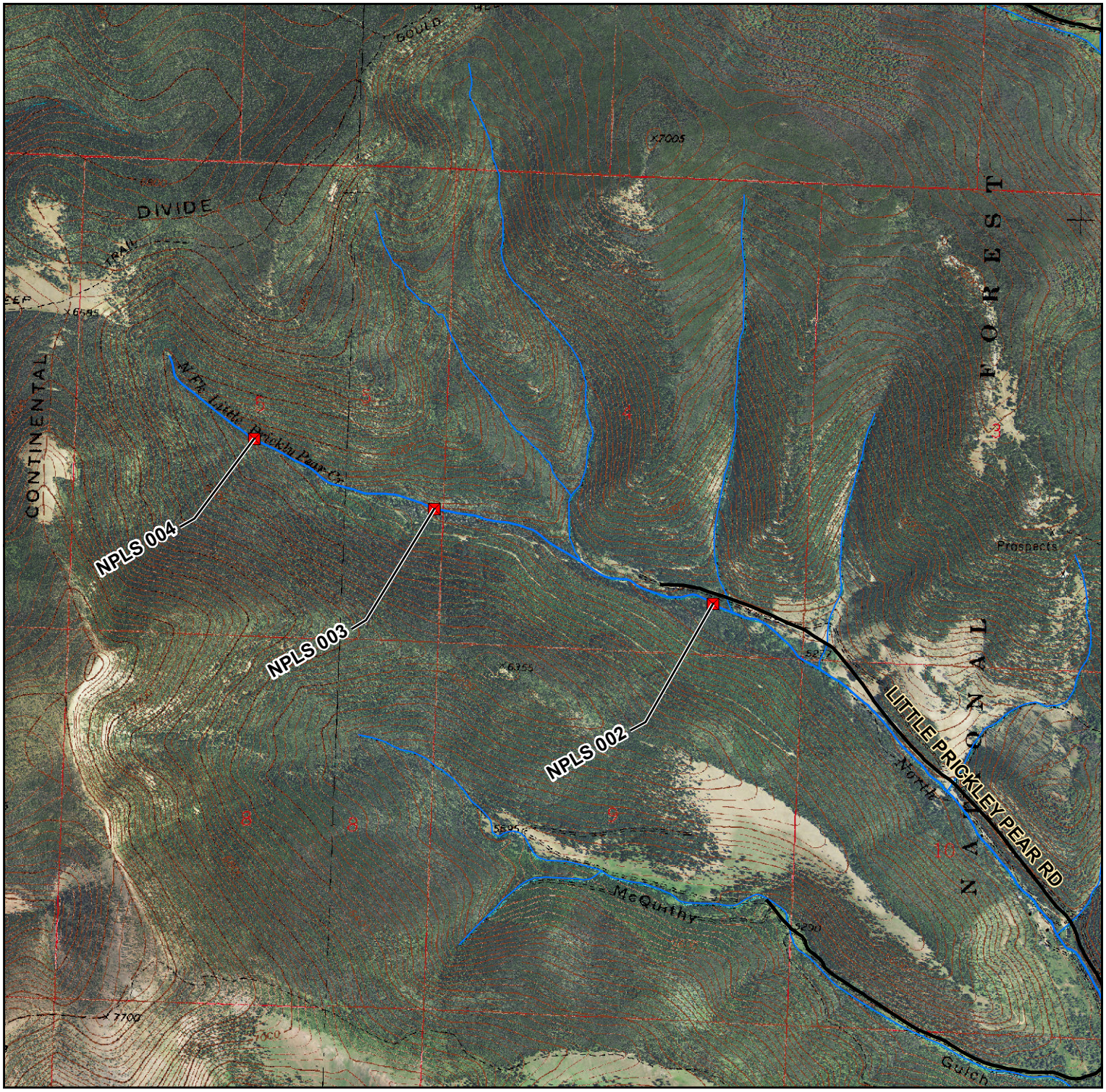

0 0.25 0.5 0.75 1 Miles

1:24,000

K. M. -- 07/26/2016

Little Prickly Pear Creek Diversion Sites

Basin 41QJ Post Decree Administration Area

- Primary Points of Diversion
- Secondary Points of Diversion
- Project Streams
- Primary Road
- Secondary Road

Aerial Photos: 2013 Color NAIP
Topographic Information: USGS 24K

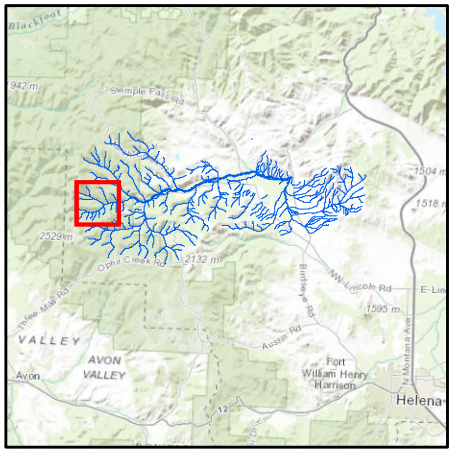

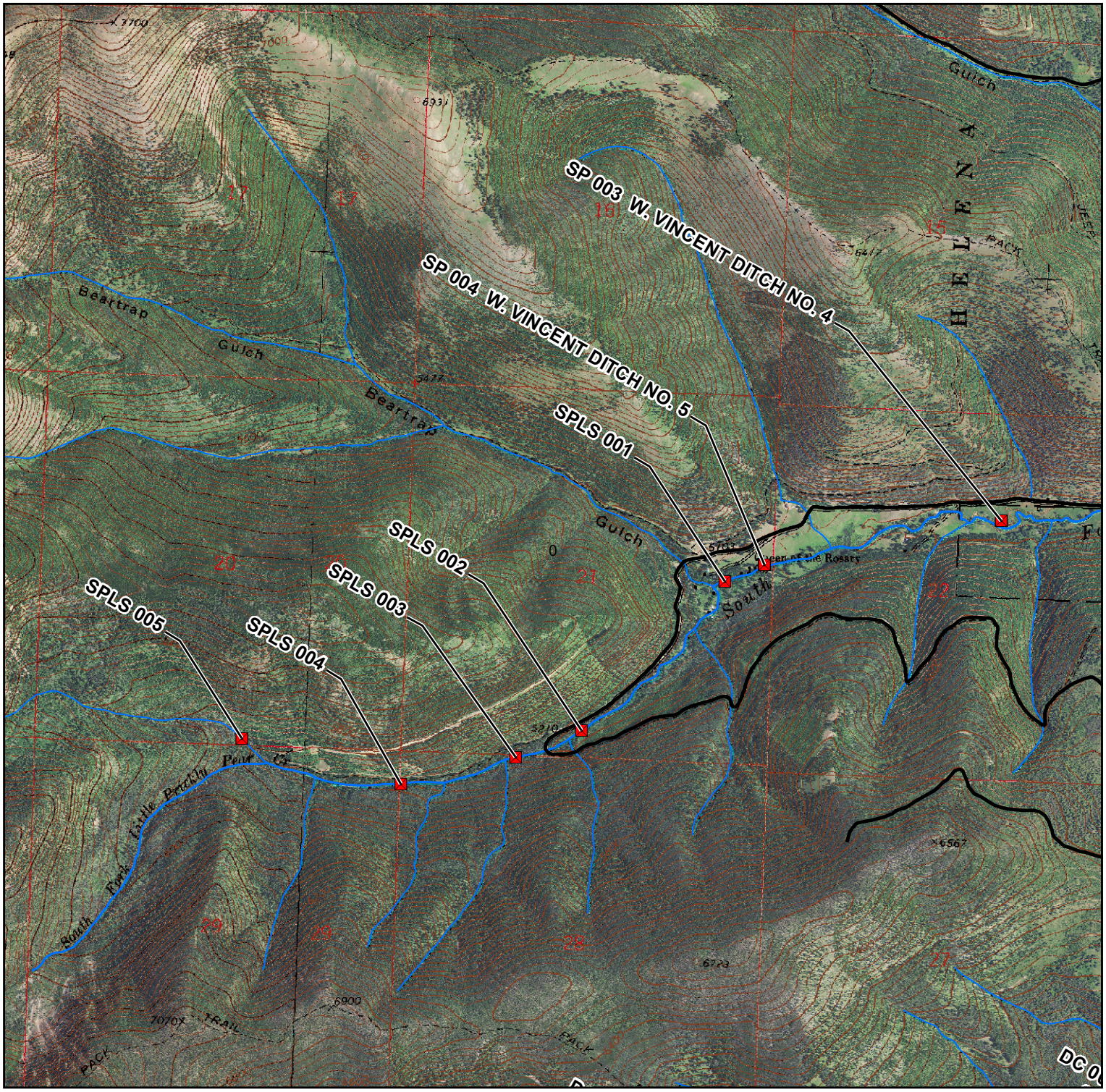

0 0.25 0.5 0.75 1 Miles

1:24,000

K. M. -- 07/26/2016

Little Prickly Pear Creek Diversion Sites

Basin 41QJ Post Decree Administration Area

- Primary Points of Diversion
- Secondary Points of Diversion
- Project Streams
- Primary Road
- Secondary Road

Aerial Photos: 2013 Color NAIP
Topographic Information: USGS 24K

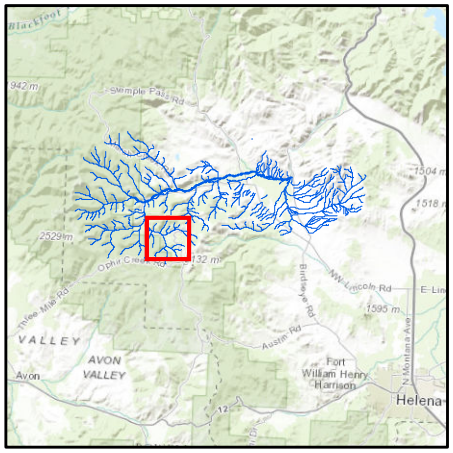

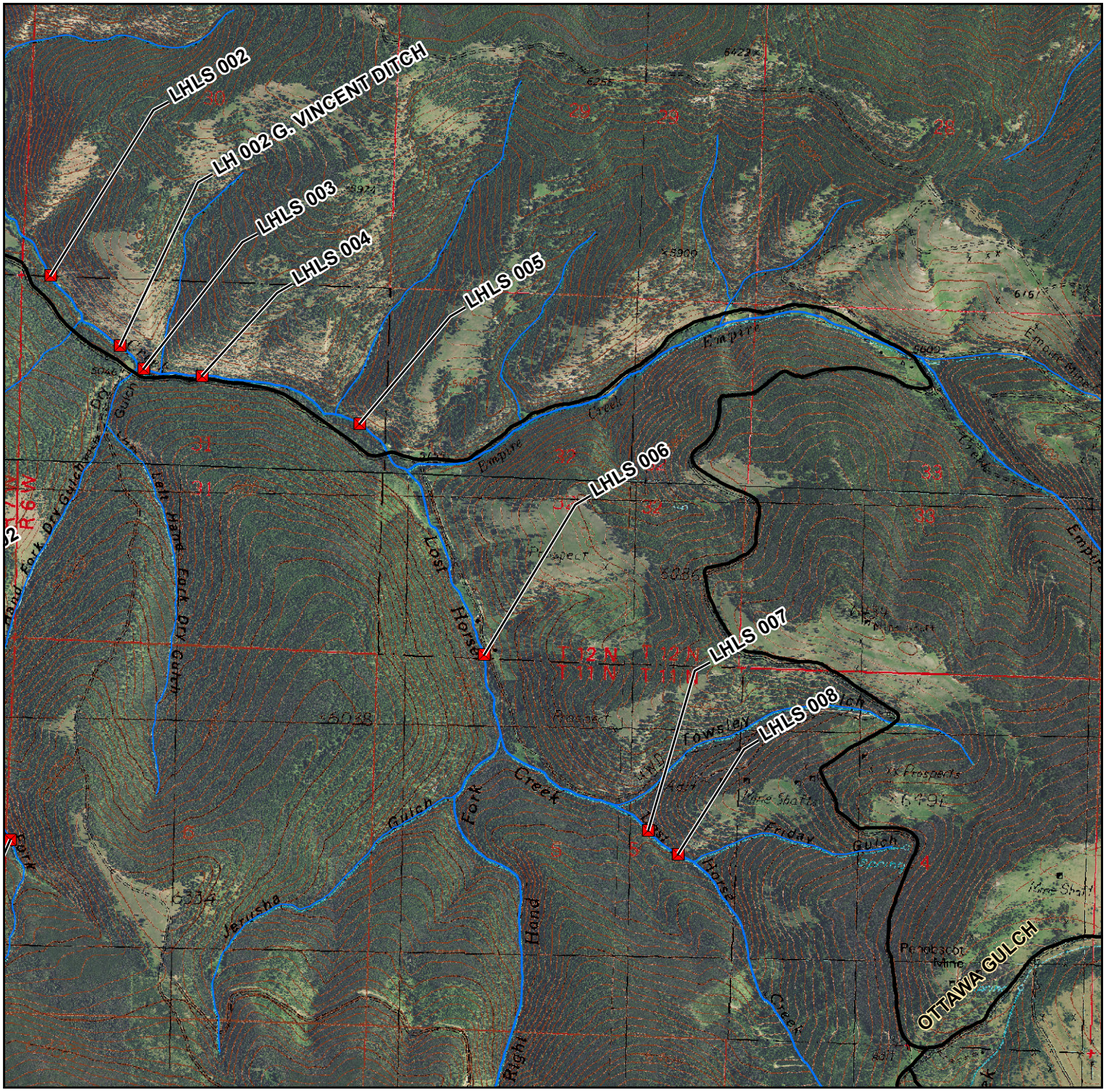

0 0.25 0.5 0.75 1 Miles

1:24,000

K. M. -- 07/26/2016

Little Prickly Pear Creek Diversion Sites

Basin 41QJ Post Decree Administration Area

- Primary Points of Diversion
- Secondary Points of Diversion
- Project Streams
- Primary Road
- Secondary Road

Aerial Photos: 2013 Color NAIP
Topographic Information: USGS 24K

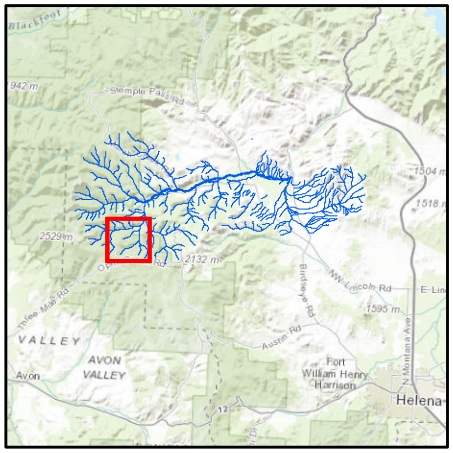

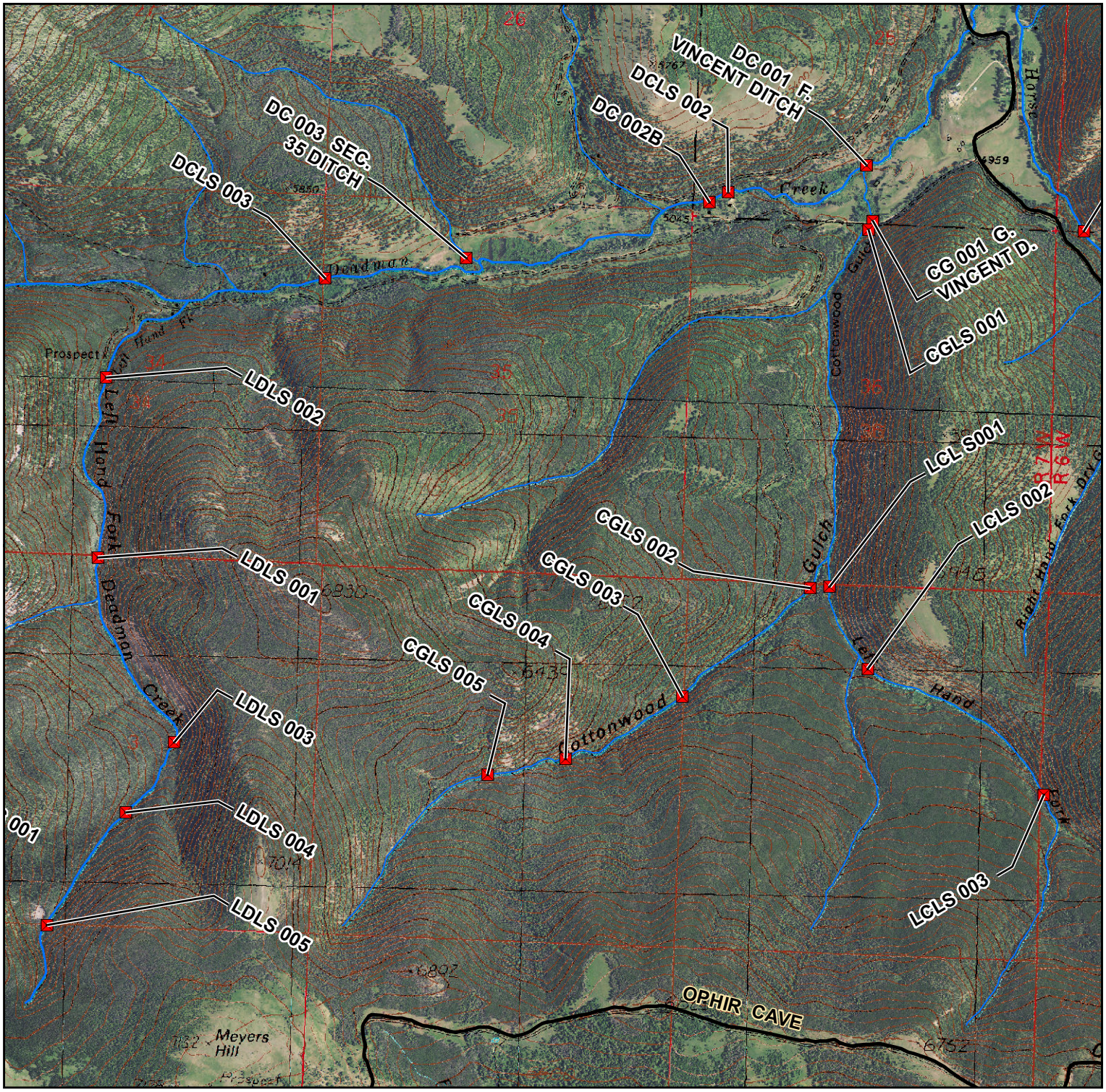

0 0.25 0.5 0.75 1 Miles

1:24,000

K. M. -- 07/26/2016

Little Prickly Pear Creek Diversion Sites

Basin 41QJ Post Decree Administration Area

- Primary Points of Diversion
- Secondary Points of Diversion
- Project Streams
- Primary Road
- Secondary Road

Aerial Photos: 2013 Color NAIP
Topographic Information: USGS 24K

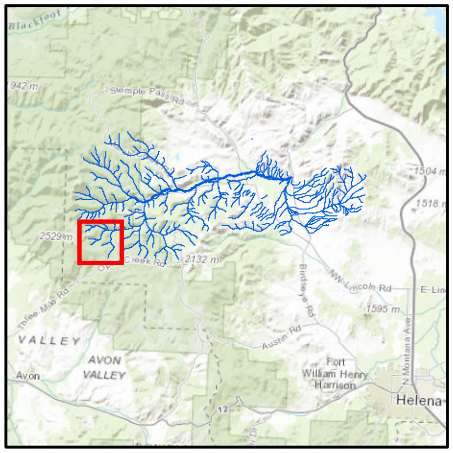

0 0.25 0.5 0.75 1 Miles

1:24,000

K. M. -- 07/26/2016

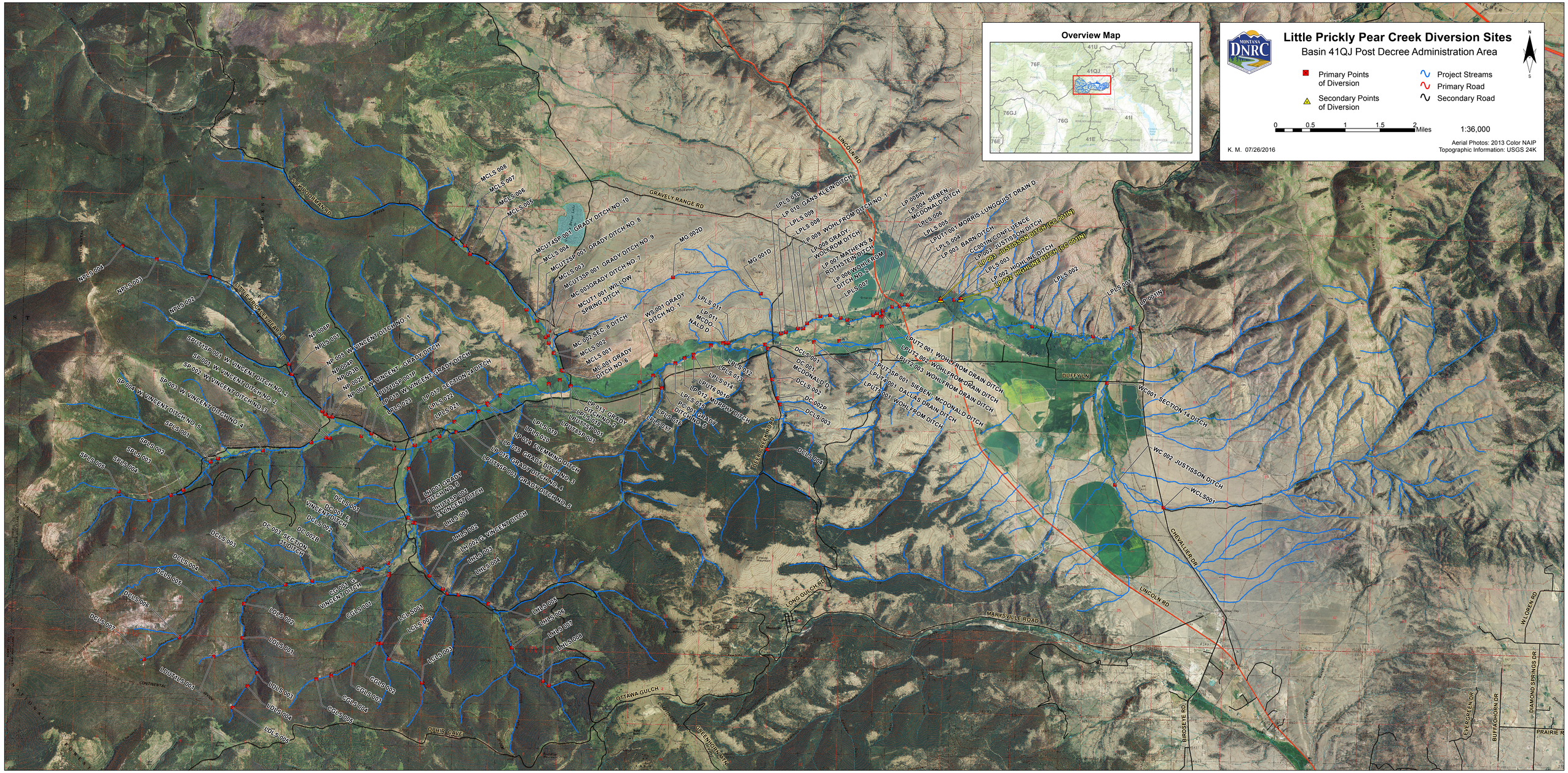
Little Prickly Pear Creek Diversion Sites
Basin 41QJ Post Decree Administration Area
Primary Points of Diversion
Secondary Points of Diversion
Project Streams
Primary Road
Secondary Road
0 0.5 1 1.5 2 Miles
1:36,000
K. M. 07/26/2016
Aerial Photos: 2013 Color NAIP
Topographic Information: USGS 24K
Overview Map
41U
76F
41QJ
41J
76GJ
76G
41I
76E
41E
GRAVELY RANGE RD
LINCOLN RD
DUFFY LN
CHEVALLIER DR
MARYSVILLE ROAD
LONG GULCH RD
OTTAWA GULCH
OPHIR CAVE
BIRDSEYE RD
DIAMOND SPRINGS DR
EVERGREEN DR
BUFFAOHORN DR
PRAIRIE R
W LOREN RD
DEER CREEK ROAD
LITTLE PRICKLEY PEAR RD
S FAIRPORT MAN RD
MCLS 008
MCLS 007
MCLS 006
MCLS 005
MCUT4SP 001 GRADY DITCH NO. 10
MCLS 004
MCUT2SP 001 GRADY DITCH NO. 8
MCLS 003
MCUT3SP 001 GRADY DITCH NO. 9
MC 003 GRADY DITCH NO. 7
MCUT1 001 WILLOW SPRING DITCH
MG 002D
MG 001D
WS 001 GRADY DITCH NO. 1
MC 002 SEC. 8 DITCH
MCLS 002
MCLS 001
MC 001 GRADY DITCH NO. 6
LPLS 011
LP 011 MCDONALD D.
LPLS 010
LP 010 GANS KLEIN DITCH
LPLS 009
LPLS 008
LP 009 WOHLFROM DITCH NO. 1
LP 008 GRADY-WOLFROM DITCH
LP 007 MATHEWS & ROTHSTEIN DITCH
LP 006 WOHLFROM DITCH NO. 2
LPLS 007
LP 005IN
LP 004 SIEBEN-MCDONALD DITCH
LPLS 006
LPLS 005
LPUT1 001 MORRIS-LUNGQUIST DRAIN D.
LPLS 004
LP 003 BARN DITCH
CC001IN CONFLUENCE
LP 003 JUSTISSON DITCH
LP 003 JUSTISSON DITCH (CC 001IN)
LPLS 003
LP 002 HIGHLINE DITCH
LP 002 HIGHLINE DITCH (CC 001IN)
LPLS 002
LPLS 001
LP 001IN
LPUT2 001 WOHLFROM DRAIN DITCH
LPUT2 002 WOHLFROM DRAIN DITCH
LPUT2 003 WOHLFROM DRAIN DITCH
LPUT3SP 001 SIEBEN-MCDONALD DITCH
LPUT4 001 DALLAS DRAIN DITCH
LPUT5 001 WOHLFROM DITCH
DCLS 001
DC 001 MCDONALD D.
DCLS 002
DC 002P
DCLS 003
DCLS 004
LPLS 012
LPLS 013
LPLS 014
LPUT6 001P
LP 012 MURPHY DITCH
LPLS 015
PC 001 GRADY DITCH NO. 5
LPLS 016
LPLS 017
LP 013 GRADY DITCH NO. 2
LPLS 018
LPUT7SP 001
LPUT8SP 001
LPLS 019
LPLS 020
LP 014 FLEMMING DITCH
LP 015 GRADY DITCH NO. 3
LP 016 GRADY DITCH NO. 4
LPUT9SP 001 GRADY DITCH NO. 5
LH 001 GRADY DITCH NO. 6
LHUT1SP 001 F. VINCENT DITCH
LHLS 001
LHLS 002
LH 002 G. VINCENT DITCH
LHLS 003
LHLS 004
LHLS 005
LHLS 006
LHLS 007
LHLS 008
LCLS 001
LCLS 002
LCLS 003
CGLS 001
CGLS 002
CGLS 003
CGLS 004
CGLS 005
LDLS 001
LDLS 002
LDLS 003
LDLS 004
LDLS 005
LDUT1LS 001
DCLS 001
DC 001 F. VINCENT DITCH
DCLS 002
DC 002B
DC 003 SECTION 35 DITCH
DCLS 003
DCLS 004
DCLS 005
DCLS 006
DCLS 007
CC 001 G. VINCENT DITCH
NPLS 004
NPLS 003
NPLS 002
NP 006P
NPLS 001
NP 005 W. VINCENT DITCH NO. 1
NP 004P
NP 003B
NP 002P
NP 001 W. VINCENT - GRADY DITCH
LPUT10SP 001P
LP 019 W. VINCENT-GRADY DITCH
LPLS 023
LP 017 SECTION 24 DITCH
LPLS 022
LPLS 021
SPUT1SP 001 W. VINCENT DITCH NO. 2
SP 001 W. VINCENT DITCH NO. 2
SP 002 W. VINCENT DITCH NO. 3
SP 003 W. VINCENT DITCH NO. 4
SP 004 W. VINCENT DITCH NO. 5
SPLS 001
SPLS 002
SPLS 003
SPLS 004
SPLS 005
WC001 SECTION 14 DITCH
WC 002 JUSTISSON DITCH
WCLS001