

STATE OF MONTANA)
COUNTY OF Toole) ss.
)

VERIFIED MOTION TO AMEND WATER RIGHT CLAIM

(Describe the proposed amendment, and the historical use of the water right as it relates to the proposed amendment. The following changes should be made to correct the abstract of this claim so it reflects this right as it existed prior to July 1, 1973. If the proposed amendment involves the place of use, acres irrigated, point of diversion, or source of the water right, attach a map showing the proposed amendment.)

41N 144555-00:

Source: Unnamed Tributary, Simmons Creek

Point of Diversion: NWSENE, Section 15, Township 36N, Range 1E, Toole County

Place of Use:

NWSENE, Section 15, Township 36N, Range 1E, Toole County

NESWNE, Section 15, Township 36N, Range 1E, Toole County

I/We declare under penalty of perjury and under the laws of the state of Montana that the foregoing is true and correct. (Please include signatures of all owners. Additional proceedings will be required if all signatures are not included.)

Pleasant View Farm By [Signature] pres.
(Owner)

7/17/2020
(Date)

(Owner)

(Date)

41N 144555-00

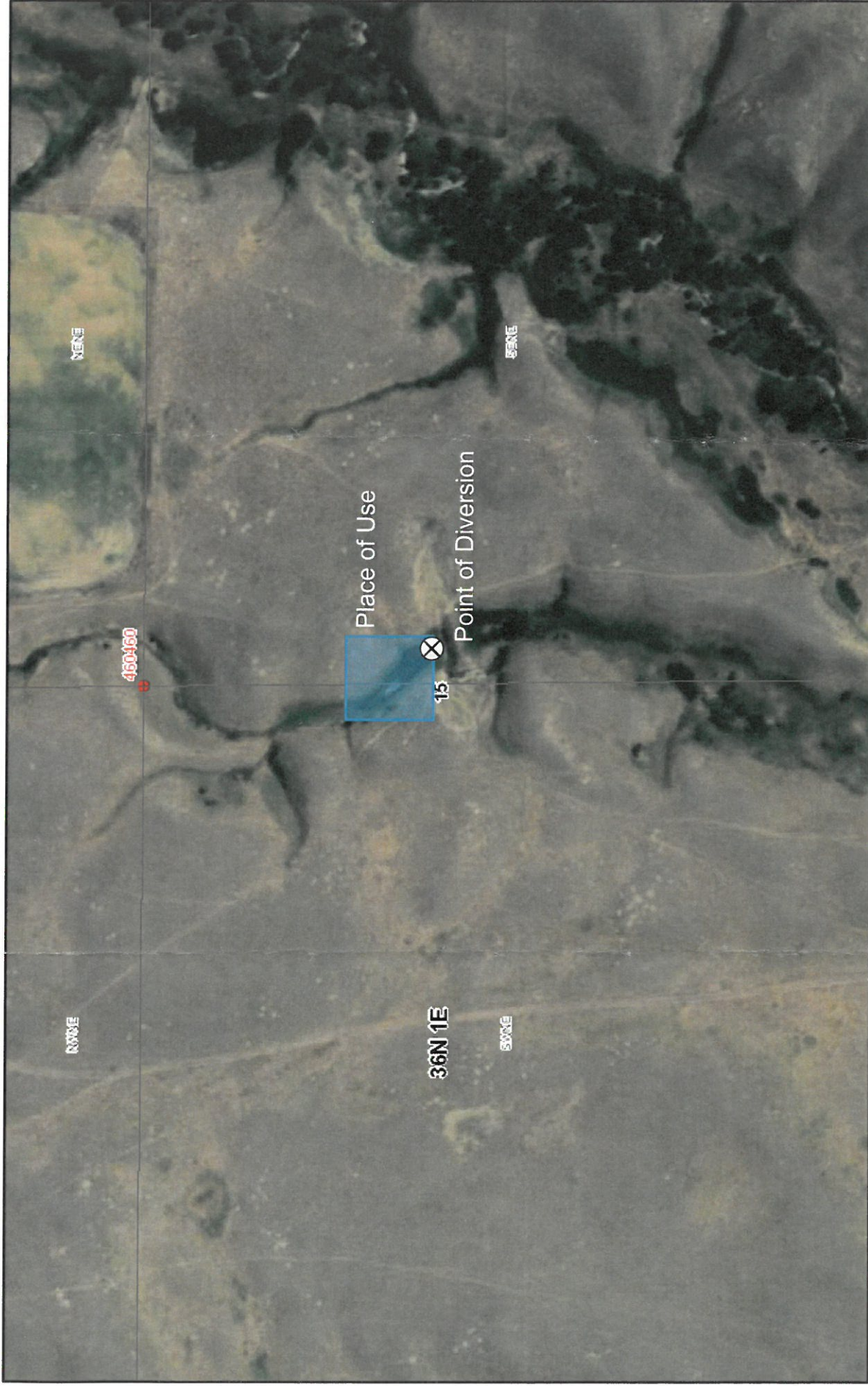

July 13, 2020

- ☒ PLSS Meandered Water
- ☐ PLSS Special Survey
- ☐ Remainder Aliquot Part
- ☐ Unnumbered Lot
- ☐ PLSS Second Division
- ☐ Government Lot
- ☐ PLSS First Division
- ☐ Aliquot Part
- ☐ Section

1:4,514
0 0.03 0.05 0.1 mi
0 0.04 0.08 0.16 km

Source: Esri, Maxar, GeoEye, Earthstar, GeoGraphics, CNES/Airbus DS, USDA, USGS, AeroGRID, IGN, and the GIS User Community, Esri, HERE,

USDA FSA, GeoEye, Maxar | Esri, HERE, Garmin, IPC, NRCan | Author Name