Fred Burr Creek Diversion Sites

76H Post Decree Administration Area

- Primary Point of Diversion
- Secondary Point of Diversion
- Project Streams
- Primary Road
- Secondary Road

N

S

Aerial Photos: 2013 Color NAIP
Topographic Information: USGS 24K

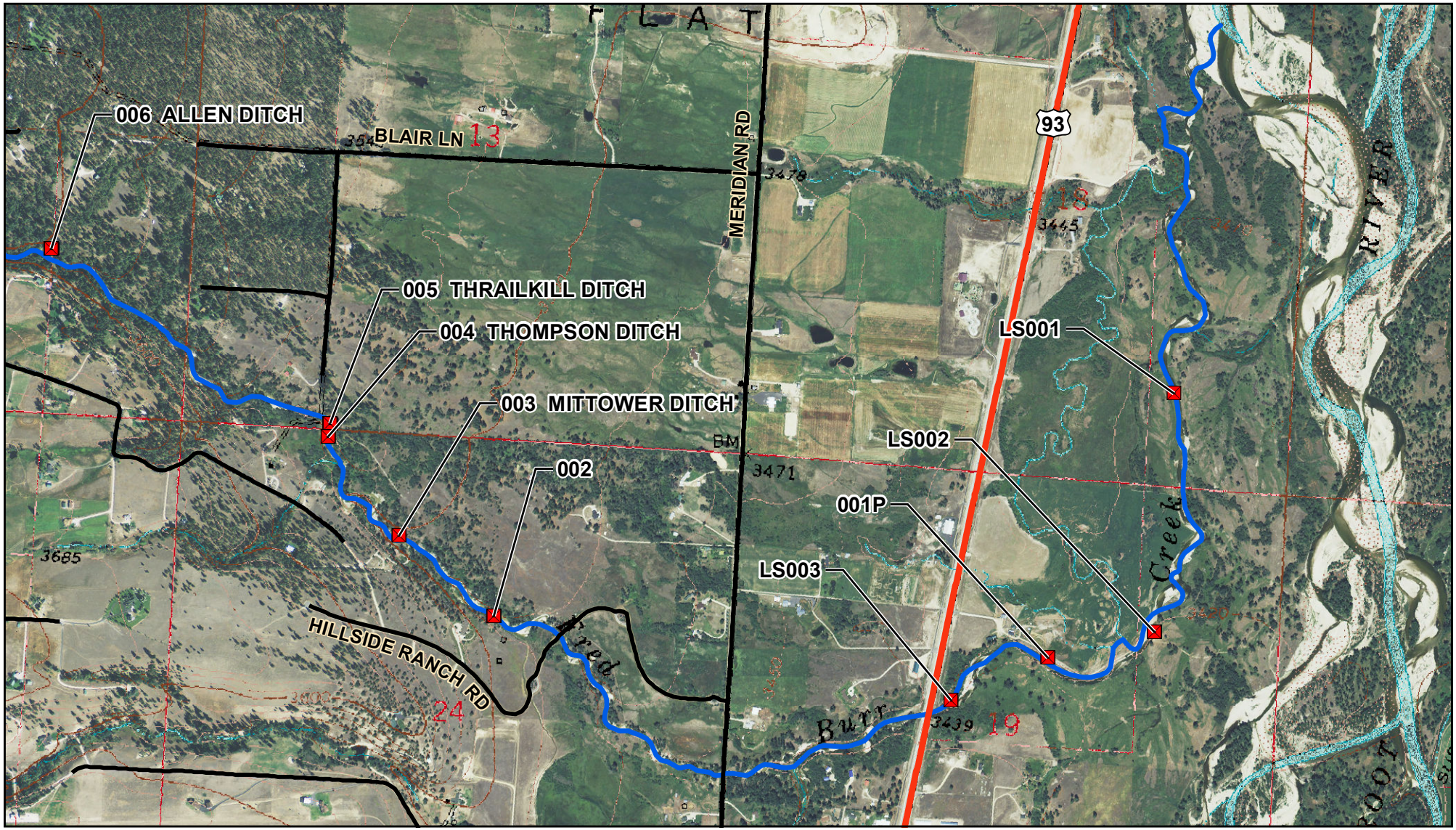

Miles

0 0.25 0.5 0.75 1

1:15,840

1 in = 0.25 miles

K.M. -- 03/23/2015

Fred Burr Creek Diversion Sites

76H Post Decree Administration Area

- Primary Point of Diversion
- Secondary Point of Diversion
- Project Streams
- Primary Road
- Secondary Road

N

S

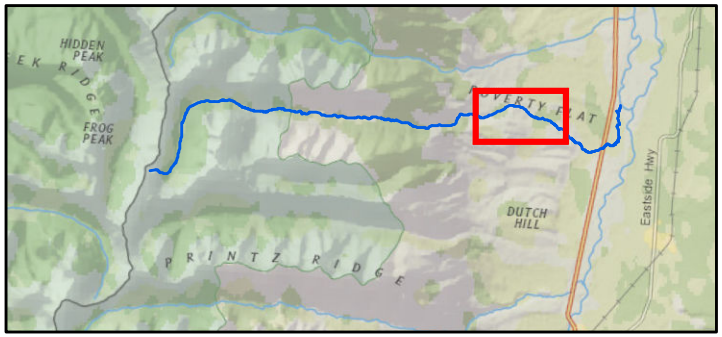

Aerial Photos: 2013 Color NAIP
Topographic Information: USGS 24K

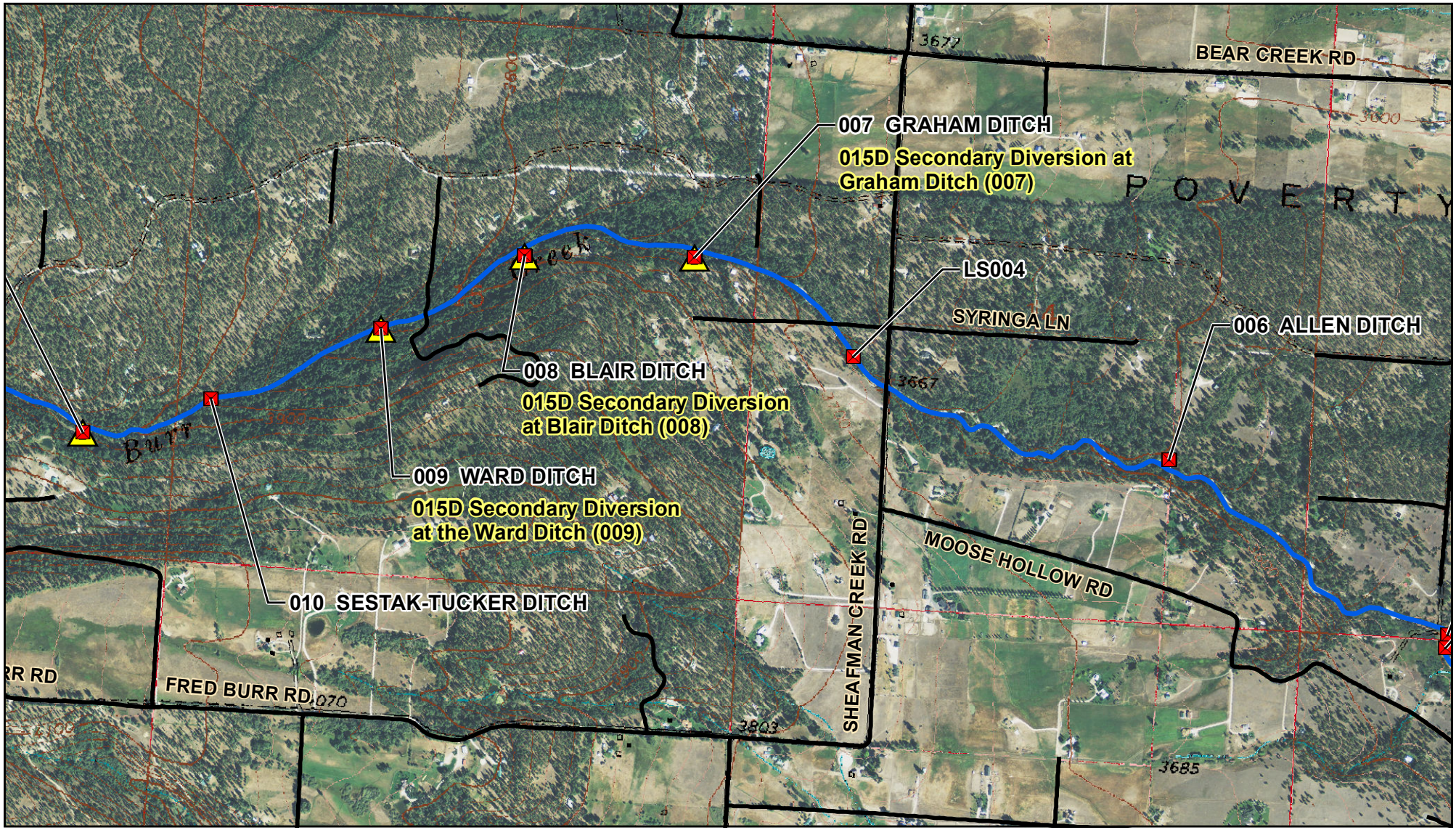

Miles

0 0.25 0.5 0.75 1

1:15,840

1 in = 0.25 miles

K.M. -- 03/23/2015

Fred Burr Creek Diversion Sites

76H Post Decree Administration Area

- Primary Point of Diversion
- Secondary Point of Diversion
- Project Streams
- Primary Road
- Secondary Road

N

S

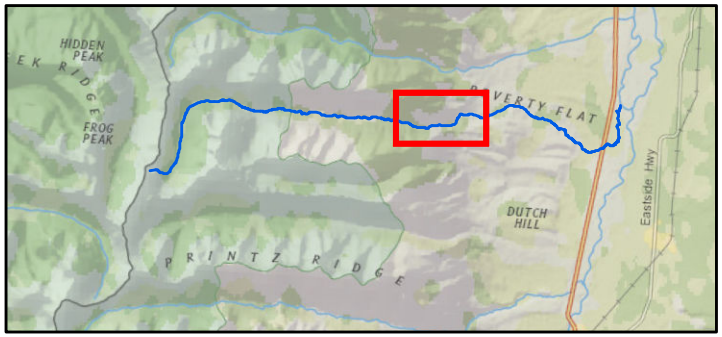

Aerial Photos: 2013 Color NAIP
Topographic Information: USGS 24K

011 BISHOP DITCH
015D, 016D Secondary Diversion at Bishop Ditch (011)

012 SCHWARTZ-WETZSTEON-WINSHIP DITCH
015D, 016D Secondary Diversion at Schwartz-Wetzsteon-Winship Ditch (012)

LS005

013 GOLAY-WAYLETT-ESS DITCH
015D Secondary at Golay-Waylett-Ess Ditch (013)

014 KIEFFER-DULLENTY-WINSHIP DITCH
015D, 016D Secondary at Keiffer-Dullenty-Winship Ditch (014)

BOUNDARY
Fred
Creek
BITTERROOT NATIONAL FOREST
FRED BURR RD
4229
4330

Miles
0 0.25 0.5 0.75 1

1:15,840

1 in = 0.25 miles

K.M. -- 03/23/2015

Fred Burr Creek Diversion Sites

76H Post Decree Administration Area

- Primary Point of Diversion
- Secondary Point of Diversion
- Project Streams
- Primary Road
- Secondary Road

Aerial Photos: 2013 Color NAIP
Topographic Information: USGS 24K

0 0.25 0.5 0.75 1 Miles

1:15,840

1 in = 0.25 miles

K.M. -- 03/23/2015

Fred Burr Creek Diversion Sites

76H Post Decree Administration Area

- Primary Point of Diversion
- Secondary Point of Diversion
- Project Streams
- Primary Road
- Secondary Road

Aerial Photos: 2013 Color NAIP
Topographic Information: USGS 24K

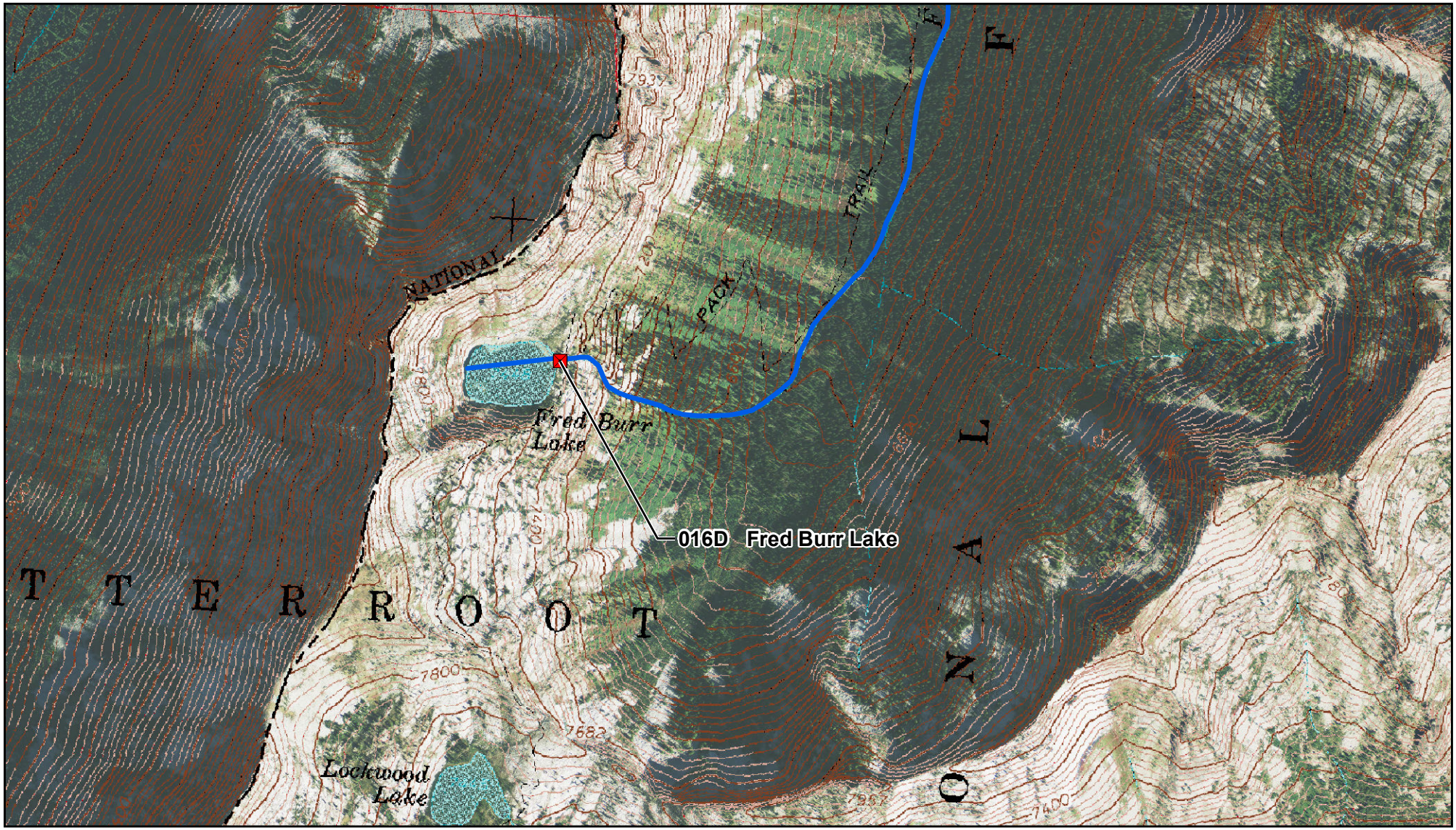

0 0.25 0.5 0.75 1 Miles

1:15,840

1 in = 0.25 miles

K.M. -- 03/23/2015