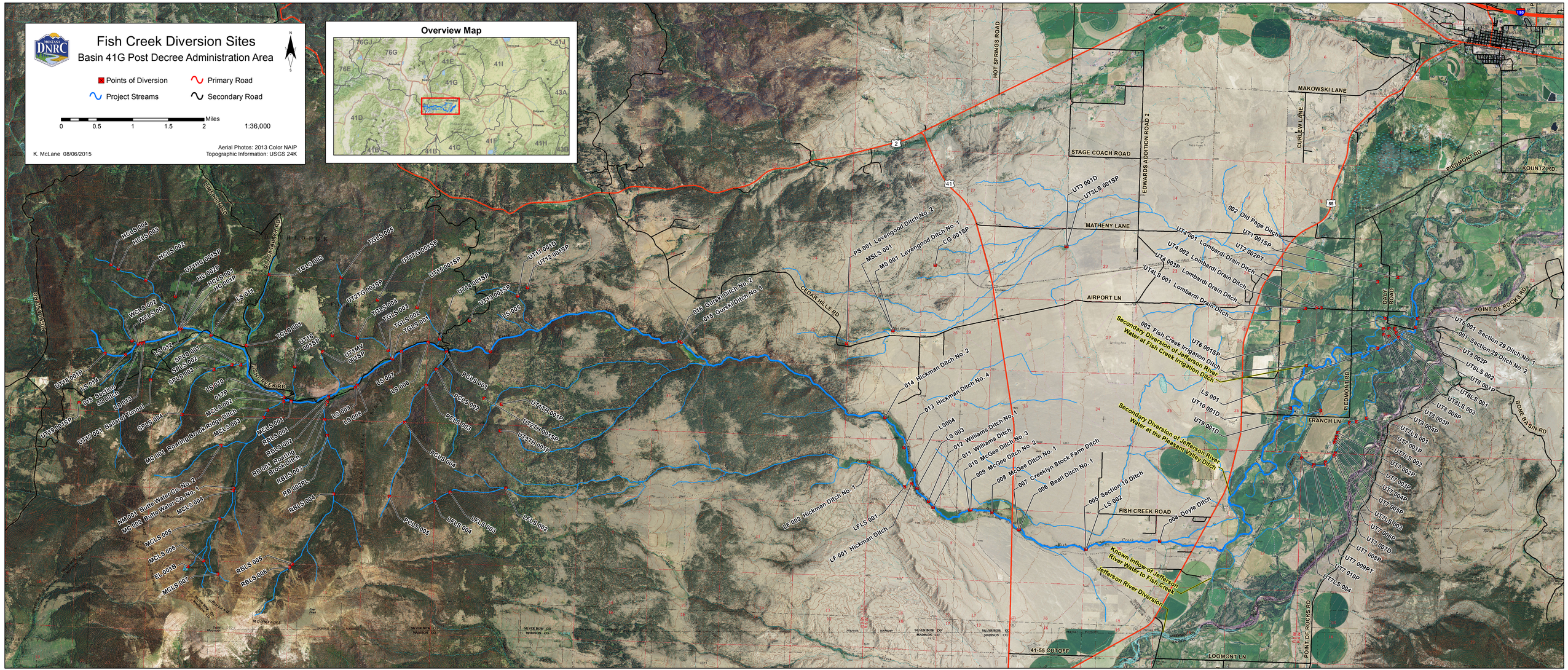

Fish Creek Diversion Sites
Basin 41G Post Decree Administration Area
Points of Diversion
Primary Road
Project Streams
Secondary Road
Miles
0 0.5 1 1.5 2
1:36,000
K. McLane 08/06/2015
Aerial Photos: 2013 Color NAIP
Topographic Information: USGS 24K
Overview Map
HOT SPRINGS ROAD
STAGE COACH ROAD
EDWARDS ADDITION ROAD 2
MAKOWSKI LANE
CURLEW LANE
MATHENY LANE
AIRPORT LN
CEDAR HILLS RD
FISH CREEK ROAD
FRANCH LN
PIEDMONT RD
POINT OF ROCKS RD
KOUNTZ RD
BONE BASIN RD
LOOMONT LN
41-55 CUTOFF
FISH CREEK RD
BLACKTAIL CR RD
LIMEKILN RD
HIGHLAND RD
UT3 001D
UT3LS 001SP
002 Old Page Ditch
UT1 001SP
UT2 002PT
UT4 001 Lombardi Drain Ditch
UT4 002 Lombardi Drain Ditch
UT4 003P Lombardi Drain Ditch
UT4LS 001 Lombardi Drain Ditch
PS 001 Levengood Ditch No. 2
MSLS 001
MS 001 Levengood Ditch No. 1
CG 001SP
016 Gurski Ditch No. 2
015 Gurski Ditch No. 1
003 Fish Creek Irrigation Ditch
Secondary Diversion of Jefferson River Water at Fish Creek Irrigation Ditch
UT6 001SP
LS 001
UT10 001D
UT9 001D
Secondary Diversion of Jefferson River Water at the Pleasant Valley Ditch
014 Hickman Ditch No. 2
013 Hickman Ditch No. 4
LS004
LS 003
012 Williams Ditch No. 1
011 Williams Ditch
010 McGee Ditch No. 3
009 McGee Ditch No. 2
008 McGee Ditch No. 1
007 Creeklyn Stock Farm Ditch
006 Beall Ditch No. 1
005 Section 10 Ditch
LS 002
004 Doyle Ditch
LF 002 Hickman Ditch No. 1
LFLS 001
LF 001 Hickman Ditch
Known Inflow of Jefferson River Water to Fish Creek
Jefferson River Diversion
UT5 001 Section 29 Ditch No. 1
001 Section 29 Ditch No. 2
UT8 002P
UT8LS 002
UT8 001P
UT8LS 001
UT8LS 003
UT8 005P
UT8 003P
UT8 004P
UT7LS 001
UT7 001P
UT7LS 002
UT7 002P
UT7 003P
UT7 004P
UT7 005P
UT7LS 003
UT7 006P
UT7 007D
UT7 008P
UT7 009PT
UT7 010P
UT7LS 004
HCLS 004
HCLS 003
HCLS 002
UT1HC 001SP
HC 002P
HCLS 001
HC 001P
LS 011
WCLS 002
WCLS 001
TCLS 002
TCLS 005
UT1TG 001SP
UT15 001SP
UT14 001SP
UT13 001SP
UT11 001D
UT12 001SP
UT2TG 001SP
TGLS 004
TGLS 003
TGLS 002
TGLS 001
LS 005
LS 012
SPLS 001
SPLS 002
SPLS 003
UT16 001SP
UT1MV 001SP
UT18 001P
LS 014
016 Section 32 Ditch
LS 013
UT19 001SP
UT17 001 Ballarat Tunnel
SPLS 004
LS 010
017P
MCLS 002
MCLS 003
MC 001 Roaring Brook Ridge Ditch
LS 007
LS 006
LS 009
LS 008
PCLS 001
PCLS 002
PCLS 003
PCLS 004
PCLS 005
UT1TH 001P
UT2TH 001SP
UT3TH 001P
MCLS 001
RBLS 001
RBLS 002
RB 001 Roaring Brook Ditch
RBLS 003
RB 002PL
RBLS 004
NM 001 Butte Water Co. No. 2
MC 002 Butte Water Co. No. 1
MCLS 004
MCLS 005
MCLS 006
EL 001B
MCLS 007
RBLS 005
RBLS 006
LFLS 004
LFLS 003
LFLS 002